



PROPERTIES OF TAK MATERIALS (TAK 材質表)

Ni-Zn Ferrite Series (For High μ MATERIALS) 鎳-鋅氧化磁鐵粉系列(高頻使用)

CHARACTERISTICS(特性)	UNIT(單位)	DL2	DL3	DL4	DL5	DL6
μ_{iac} (初透磁率)	----	300	350	600	400	300
APPLICABLE 適用 FREQUENCY 頻率	MHz(百萬赫茲)	0.1-2	0.1-2	0.1-2	0.1-2	0.1-2
B _m (飽和磁束密度)	Gauss(高斯)	2600	3500	3500	4000	4300
B _r (殘留磁束密度)	Gauss(高斯)	1500	1600	2000	2400	2400
H _c (保持力)	Oersted(奧斯特)	0.9	0.7	0.5	0.3	0.3
T _c (居禮溫度)	°C(攝氏)	180	200	180	200	220
α μr (溫度係數)	$\times 10^{-6}/^{\circ}\text{C}$ (攝氏)	10	25	30	25	25
Tan δ / μ_{iac} (相對損失因子)	$\times 10^{-6}$	20(0.1) 100(2.0)	15(0.1) 80(2.0)	12(0.1) 80(2.0)	15(0.1) 80(2.0)	20(0.1) 90(2.0)
d(密度)	g/cm ³ (公克/立方公分)	4.8	4.8	4.9	4.9	4.8
ρ (表面阻抗)	Ω cm(歐姆)	10^7	10^7	10^7	10^7	10^7



SPECIFICATION

規格號碼
DRAWING NO.

顧主
CUSTOMER

品名
ITEM

關連規格號碼
CUSTOMER DRAWING NO.

DL5 MATERIAL

材質 MAT'L	圖法 METHOD	單位 UNIT	尺度 SCALE	制定 DESIGN	承認 APPVD	確認 CHKD	立案 DWN
		M/M		年 YEAR	月 MONTH	日 DAY	

修認 REVISION	1.	年 YEAR	月 MONTH	日 DAY
	2.	年 YEAR	月 MONTH	日 DAY
	3.	年 YEAR	月 MONTH	日 DAY

Initial Permeability vs. temperature

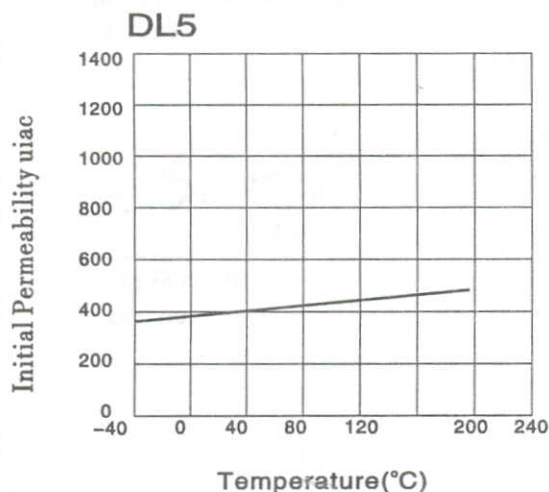

Flux density vs. Magnetic field

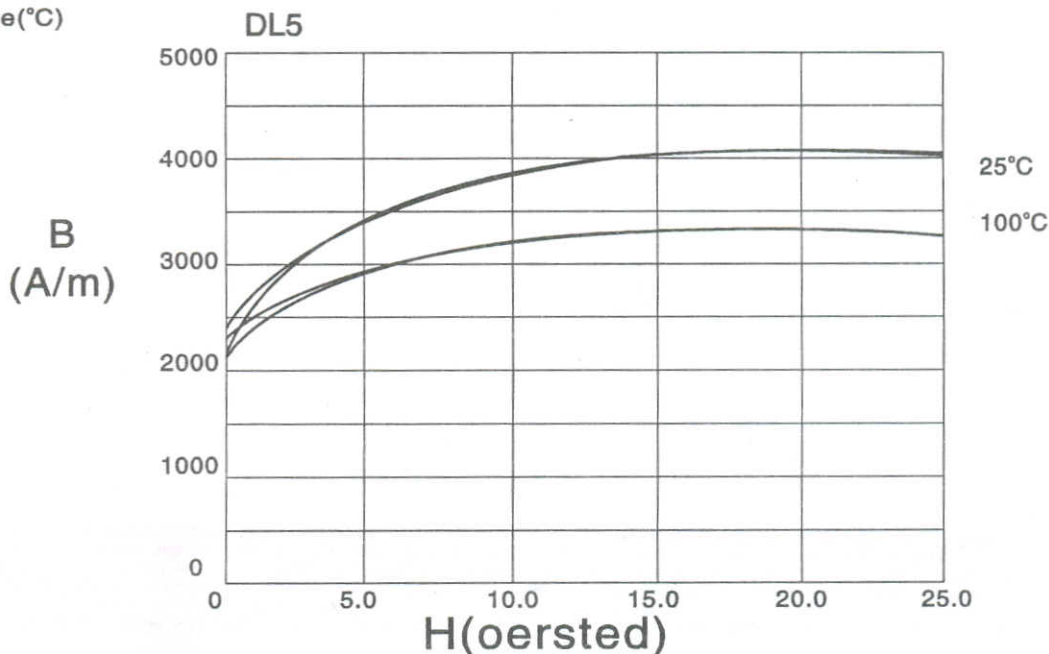

河源鐵研電子科技有限公司
TAK Technology CO.,LTD



Test Report

No. CANEC0802809702

Date: 07 Jun 2008

Page 1 of 4

TAK TECHNOLOGY CO.,LTD
NO.3RD INDUSTRIAL AREA JUZHOU SHIJIE TOWN DONGGUAN CITY GUANGDONG PROVINCE
CHINA

The following sample(s) was/were submitted and identified on behalf of the clients as :
DL5 MATERIAL FERRITE CORE

SGS Job No. : 11064108 - SZ
SGS Internal Reference No. : 8.2
Date of Sample Received : 02 Jun 2008
Testing Period : 02 Jun 2008 - 06 Jun 2008
Test Requested : Selected test(s) as requested by client.
Test Method : Please refer to next page(s).
Test Results : Please refer to next page(s).

Signed for and on behalf of
SGS-CSTC Ltd.

Huang Fang, Sunny
Sr. Engineer

COPY

This document is issued by the Company under its General Conditions of Service printed overleaf or available on request and accessible at http://www.sgs.com/terms_and_conditions.htm. Attention is drawn to the limitation of liability, indemnification and jurisdiction issues defined therein. Any holder of this document is advised that information contained hereon reflects the Company's findings at the time of its intervention only and within the limits of Client's instructions, if any. The Company's sole responsibility is to its Client and this document does not exonerate parties to a transaction from exercising all their rights and obligations under the transaction documents. Any unauthorized alteration, forgery or falsification of the content or appearance of this document is unlawful and offenders may be prosecuted to the fullest extent of the law. Unless otherwise stated the results shown in this test report refer only to the sample(s) tested. This document cannot be reproduced except in full, without prior approval of the Company.



SGS-CSTC Standards Technical Services Co., Ltd.
Guangzhou Testing Service Chemical Laboratory

198 Kezhu Road, Sciencetech Park Guangzhou Economic & Technology Development District, Guangzhou, China 510663
中国·广州·经济技术开发区科学城科珠路198号 邮编:510663

t (86-20)82155555 f (86-20)82075113 www.cn.sgs.com
t (86-20)82155555 f (86-20)82075113 e sgs.china@sgs.com

GZCM 2283458



Test Report

No. CANEC0802809702

Date: 07 Jun 2008

Page 2 of 4

Test Results:

ID for specimen 1 : CAN08-028097.002
Description for specimen 1 : Dk-gray core

Heavy metal(s)

Table with 5 columns: Test Item(s), Unit, Test Method (Reference), Result, MDL. Rows include Cadmium (Cd), Lead (Pb), Mercury (Hg), and Hexavalent Chromium (CrVI) by alkaline extraction.

Note:

- 1. mg/kg = ppm
2. N.D. = Not Detected (< MDL)
3. MDL = Method Detection Limit

COPY

This document is issued by the Company under its General Conditions of Service printed overleaf or available on request and accessible at http://www.sgs.com/terms.and.conditions.htm. Attention is drawn to the limitation of liability, indemnification and jurisdiction issues defined therein. Any holder of this document is advised that information contained hereon reflects the Company's findings at the time of its intervention only and within the limits of Client's instructions, if any. The Company's sole responsibility is to its Client and this document does not exonerate parties to a transaction from exercising all their rights and obligations under the transaction documents. Any unauthorized alteration, forgery or falsification of the content or appearance of this document is unlawful and offenders may be prosecuted to the fullest extent of the law. Unless otherwise stated the results shown in this test report refer only to the sample(s) tested. This document cannot be reproduced except in full, without prior approval of the Company.



198 Kezhu Road, Sciencetech Park Guangzhou Economic & Technology Development District, Guangzhou, China 510663 t (86-20)82155555 f (86-20)82075113 www.cn.sgs.com
中国·广州·经济技术开发区科学城科珠路198号 邮编: 510663 t (86-20)82155555 f (86-20)82075113 e sgs.china@sgs.com

GZCM 2283459

ATTACHMENTS

Testing Flow Chart

- 1) Name of the person who made measurement: Bowen Chen
- 2) Name of the person in charge of measurement: Adams Yu
- 3) These samples were dissolved totally by pre-conditioning method according to below flowchart. (Cr⁶⁺ test method excluded)

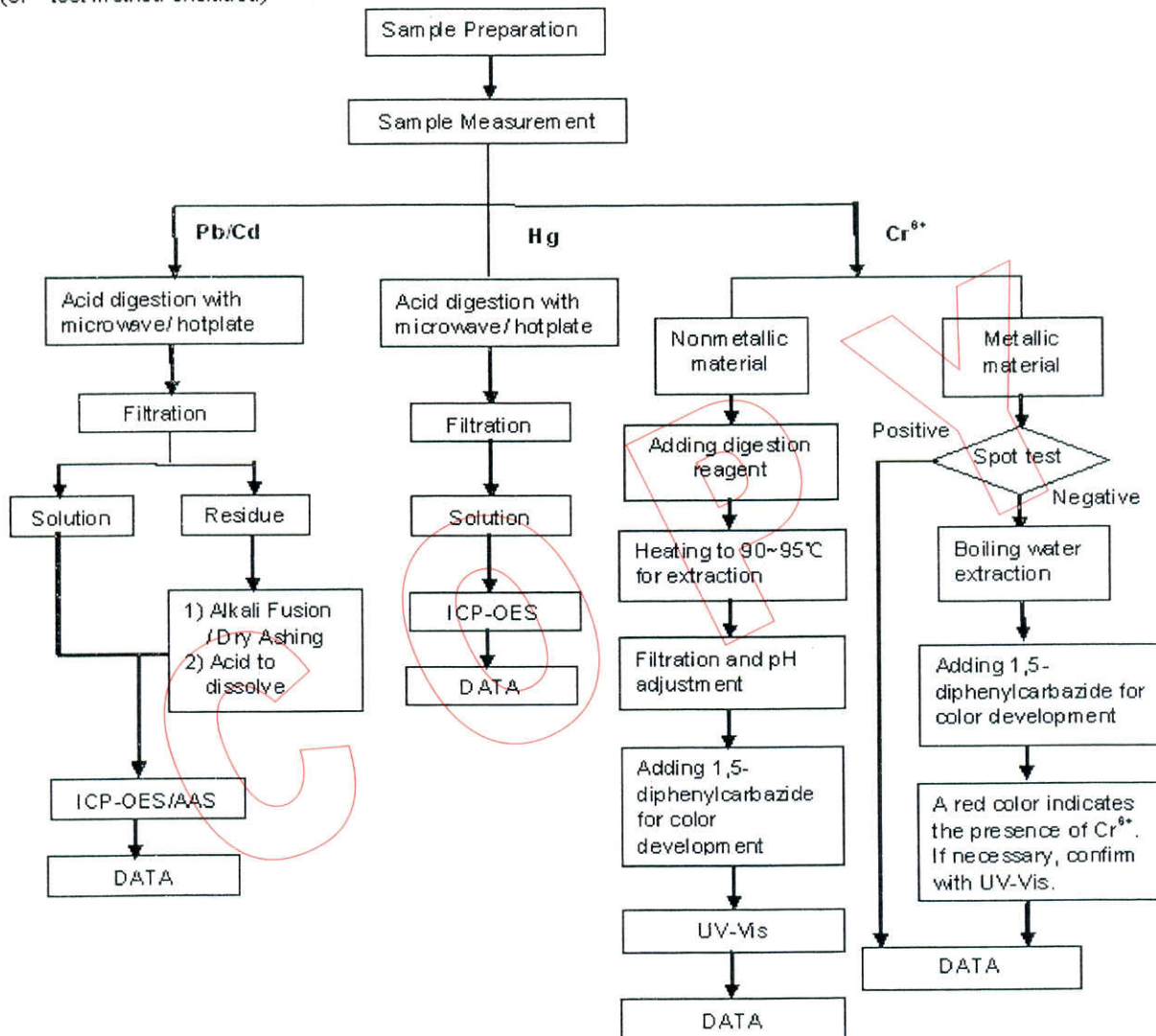

This document is issued by the Company under its General Conditions of Service printed overleaf or available on request and accessible at http://www.sgs.com/terms_and_conditions.htm. Attention is drawn to the limitation of liability, indemnification and jurisdiction issues defined therein. Any holder of this document is advised that information contained herein reflects the Company's findings at the time of its intervention only and within the limits of Client's instructions, if any. The Company's sole responsibility is to its Client and this document does not exonerate parties to a transaction from exercising all their rights and obligations under the transaction documents. Any unauthorized alteration, forgery or falsification of the content or appearance of this document is unlawful and offenders may be prosecuted to the fullest extent of the law. Unless otherwise specified the results shown in this test report refer only to the sample(s) tested. This document cannot be reproduced except in full, without prior approval of the Company.



Sample photo:

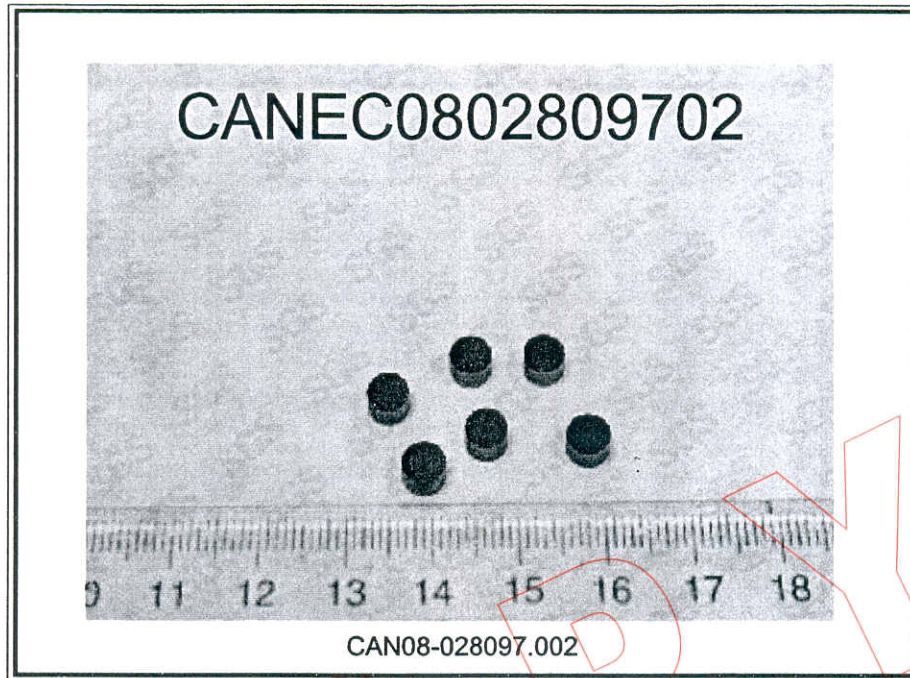

SGS authenticate the photo on original report only

*** End of Report ***

COPY

This document is issued by the Company under its General Conditions of Service printed overleaf or available on request and accessible at http://www.sgs.com/terms_and_conditions.htm. Attention is drawn to the limitation of liability, indemnification and jurisdiction issues defined therein. Any holder of this document is advised that information contained hereon reflects the Company's findings at the time of its intervention only and within the limits of Client's instructions, if any. The Company's sole responsibility is to its Client and this document does not exonerate parties to a transaction from exercising all their rights and obligations under the transaction documents. Any unauthorized alteration, forgery or falsification of the content or appearance of this document is unlawful and offenders may be prosecuted to the fullest extent of the law. Unless otherwise stated the results shown in this test report refer only to the sample(s) tested. This document cannot be reproduced except in full, without prior approval of the Company.