

**TAK****PROPERTIES OF TAK MATERIALS (TAK 材質表)****Ni-Zn Ferrite Series (For High μ MATERIALS) 鎳-鋅氧化磁鐵粉系列(高頻使用)**

CHARACTERISTICS(特性)	UNIT(單位)	DL2	DL3	DL4	DL5	DL6
μ_{iac} (初透磁率)	----	300	350	600	400	300
APPLICABLE 適用 FREQUENCY 頻率	MHz(百萬赫茲)	0.1-2	0.1-2	0.1-2	0.1-2	0.1-2
Bm(飽和磁束密度)	Gauss(高斯)	2600	3500	3500	4000	4300
Br(殘留磁束密度)	Gauss(高斯)	1500	1600	2000	2400	2400
Hc(保持力)	Oersted(奧斯特)	0.9	0.7	0.5	0.3	0.3
Tc(居禮溫度)	°C(攝氏)	180	200	180	200	220
$\alpha \mu r$ (溫度係數)	$\times 10^{-6}/^{\circ}\text{C}$ (攝氏)	10	25	30	25	25
Tan δ / μ_{iac} (相對損失因子)	$\times 10^{-6}$	20(0.1) 100(2.0)	15(0.1) 80(2.0)	12(0.1) 80(2.0)	15(0.1) 80(2.0)	20(0.1) 90(2.0)
d(密度)	g/cm^3 (公克/立方公分)	4.8	4.8	4.9	4.9	4.8
ρ (表面阻抗)	$\Omega \text{ cm}$ (歐姆)	10^7	10^7	10^7	10^7	10^7



TAK Ferrite

6/10

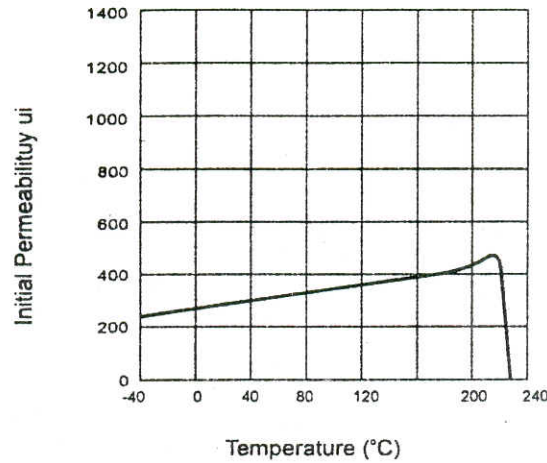

MATERIAL DL6 CHARACTERISTIC

Initial permeability vs. temperature



Flux density vs. Magnetic field

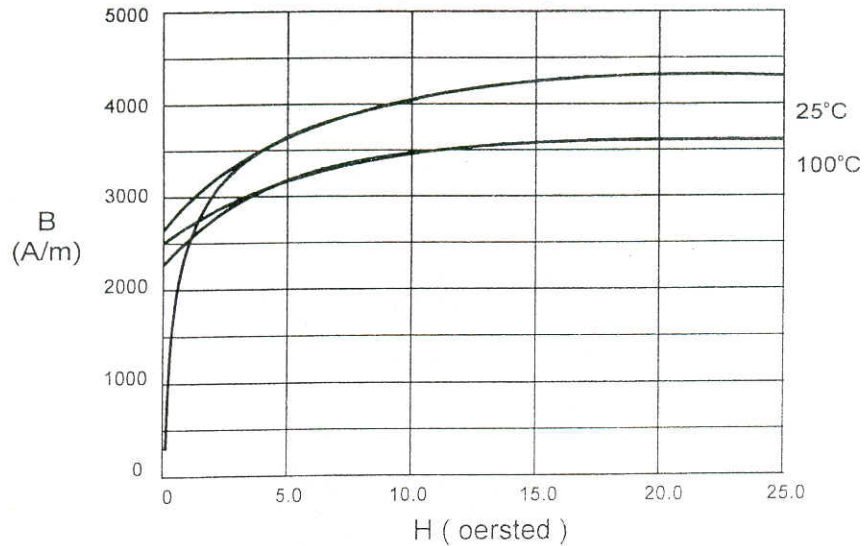

5/10



PROPERTIES OF TAK MATERIALS

CHARACTERISTICS	UNIT	DL4	DL5	DL6
μ_{iac}	-----	600	400	300
APPLICABLE FREQUENCY	MHz	0.1~2	0.1~2	0.1~2
B_m	Gauss	3500	4000	4300
B_r	Gauss	2000	2400	2400
H_c	Oersted	0.5	0.3	0.3
T_c	°C	180	200	220
$\alpha\mu\gamma$	$\times 10^{-6}/^{\circ}C$	30	25	25
$\tan \delta / \mu_{iac}$	$\times 10^6$	12(0.1MHz) 80(2MHz)	15(0.1MHz) 80(2MHz)	20(0.1MHz) 90(2MHz)
d	g/cm^3	5.0	5.0	5.0
ρ	Ωcm	10^7	10^7	10^7

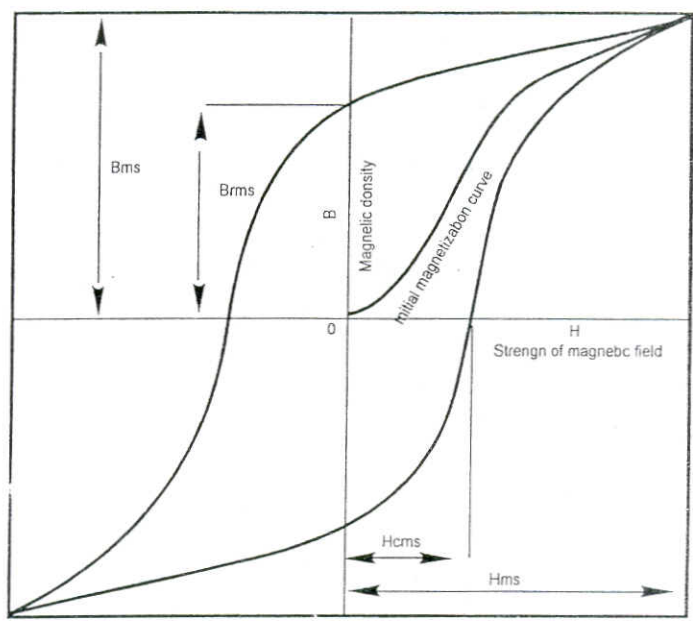

B - H CURVE



7/10



Test Report

No. CANEC0802149403

Date: 09 May 2008

Page 1 of 4

TAK TECHNOLOGY CO.,LTD
NO.3RD INDUSTRIAL AREA JUZHOU SHIJIE TOWN DONGGUAN CITY GUANGDONG PROVINCE
CHINA

The following sample(s) was/were submitted and identified on behalf of the clients as :
DL6 MATERIAL FERRITE CORE

SGS Job No. : 10997069 - SZ
 SGS Internal Reference No. : 3.3
 Date of Sample Received : 05 May 2008
 Testing Period : 05 May 2008 - 08 May 2008
 Test Requested : Selected test(s) as requested by client.
 Test Method : Please refer to next page(s).
 Test Results : Please refer to next page(s).

Signed for and on behalf of
SGS-CSTC Ltd.

Huang Fang, Sunny
Sr. Engineer

COPY

This document is issued by the Company under its General Conditions of Service printed overleaf or available on request and accessible at http://www.sgs.com/terms_and_conditions.htm. Attention is drawn to the limitation of liability, indemnification and jurisdiction issues defined therein. Any holder of this document is advised that information contained hereon reflects the Company's findings at the time of its intervention only and within the limits of Client's instructions, if any. The Company's sole responsibility is to its Client and this document does not constitute an offer or a contract. The Company does not warrant the accuracy or completeness of the information provided. The Company does not accept any liability for any loss or damage, whether direct or indirect, arising from the use of this document. Any unauthorized alteration, forgery or falsification of the content or appearance of this document is unlawful and offenders may be prosecuted to the fullest extent of the law. Unless otherwise stated, the results shown in this test report refer only to the sample(s) tested. This document cannot be reproduced except in full, without prior approval of the Company.



GZCM 2163692

8/10



Test Report

No. CANEC0802149403

Date: 09 May 2008

Page 2 of 4

Test Results:

ID for specimen 1 : CAN08-021494.003
 Description for specimen 1 : Dk-grey core

Heavy metal(s)

Test Item(s)	Unit	Test Method (Reference)	Result	MDL
Cadmium (Cd)	mg/kg	IEC 62321/2nd CDV (111/95/CDV), ICP-OES	N.D.	2
Lead (Pb)	mg/kg	IEC 62321/2nd CDV (111/95/CDV), ICP-OES	54	2
Mercury (Hg)	mg/kg	IEC 62321/2nd CDV (111/95/CDV), ICP-OES	N.D.	2
Hexavalent Chromium (CrVI) by alkaline extraction	mg/kg	IEC 62321/2nd CDV (111/95/CDV), UV-Vis	N.D.	2

Note:

1. mg/kg = ppm
2. N.D. = Not Detected (< MDL)
3. MDL = Method Detection Limit

COPY

This document is issued by the Company under its General Conditions of Service printed overleaf or available on request and accessible at http://www.sgs.com/terms_and_conditions.htm. Attention is drawn to the limitation of liability, indemnification and jurisdiction issues defined therein. Any holder of this document is advised that information contained hereon reflects the Company's findings at the time of its intervention only and within the limits of Client's instructions, if any. The Company's sole responsibility is to its Client and this document does not exonerate parties to a transaction from exercising all their rights and obligations under the transaction documents. Any unauthorized alteration, forgery or falsification of the content or appearance of this document is unlawful and offenders may be prosecuted to the fullest extent of the law. Unless otherwise stated, the results shown in this test report refer only to the sample(s) tested. This document cannot be reproduced except in full, without prior approval of the Company.



GZCM 2163693

ATTACHMENTS

Testing Flow Chart

- 1) Name of the person who made measurement: Bowen Chen
- 2) Name of the person in charge of measurement: Adams Yu
- 3) These samples were dissolved totally by pre-conditioning method according to below flowchart.
(Cr⁶⁺ test method excluded)

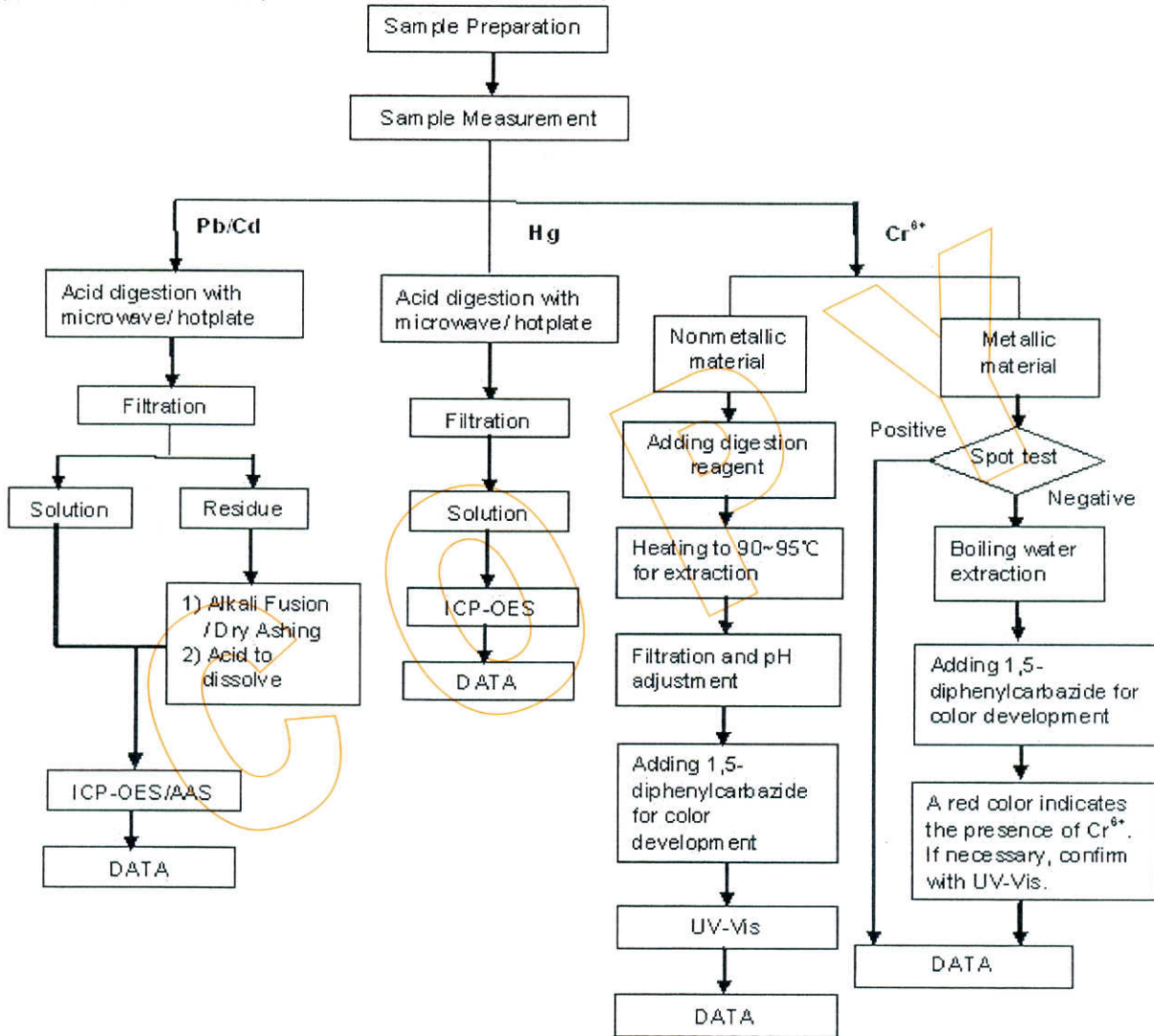

This document is issued by the Company under its General Conditions of Service printed overleaf or available on request and accessible at http://www.sgs.com/terms_and_conditions.htm. Attention is drawn to the limitation of liability, indemnification and jurisdiction issues defined therein. Any holder of this document is advised that information contained hereon reflects the Company's findings at the time of its intervention only and within the limits of Client's instructions, if any. The Company's sole responsibility is to its Client and this document does not exonerate parties to a transaction from exercising all their rights and obligations under the transaction documents. Any unauthorized alteration, forgery or falsification of the content or appearance of this document is unlawful and offenders may be prosecuted to the fullest extent of the law. Unless otherwise stated, the results shown in this test report refer only to the sample(s) tested. This document cannot be reproduced except in full, without prior approval of the Company.



Sample photo:



SGS authenticate the photo on original report only

*** End of Report ***

This document is issued by the Company under its General Conditions of Service printed overleaf or available on request and accessible at http://www.sgs.com/terms_and_conditions.htm. Attention is drawn to the limitation of liability, indemnification and jurisdiction issues defined therein. Any holder of this document is advised that information contained hereon reflects the Company's findings at the time of its intervention only and within the limits of Client's instructions, if any. The Company's sole responsibility is to its Client and this document does not generate parties to a transaction from exercising all their rights and obligations under the transaction documents. Any unauthorized alteration, forgery or falsification of the content or appearance of this document is unlawful and offenders may be prosecuted to the fullest extent of the law. Unless otherwise stated, the results shown in this test report refer only to the sample(s) tested. This document cannot be reproduced except in full, without prior approval of the Company.

