

PROPERTIES OF TAK MATERIALS

Ni-Zn Ferrite Series (For High Frequency)

CHARACTERISTICS	UNIT	V4F1	V2F1	M5E1	M11A	M9D1	M9A	M8B1	M8C1	M61	MG2
μ_{iac}	—	8	30	15	20	50	50	60	60	100	300
APPLICABLE FREQUENCY	MHz	10-250	3-70	10-120	3-80	1-50	0.5-30	0.5-15	0.5-15	0.5-10	0.1-2
B _m	Gauss	2100	3100	3000	2700	3700	3400	3200	3000	3500	2400
B _r	Gauss	1300	1700	1600	1800	2300	1900	1800	750	2100	1300
H _c	Oersted	38	8	15	10	4	5.5	6	4	2.5	0.8
T _c	°C	300	300	300	300	300	300	300	300	250	150
$\alpha \mu r$	$-6 \times 10^{\circ C}$	10	70	110	80	80	60	15	10	38	9
Tan δ / μ_{iac}	-6×10	600(10) 4000(250)	80(3.0) 400(70)	500(10) 800(120)	100(3.0) 500(80)	200(21) 600(500)	100(0.5) 300(30)	130(0.5) 350(15)	100(0.5) 1500(15)	100(0.5) 1509(10)	20(0.1) 100(2.0)
ρ	Ωcm	10^6	10^6	10^6	10^6	10^6	10^6	10^6	10^6	10^6	10^6

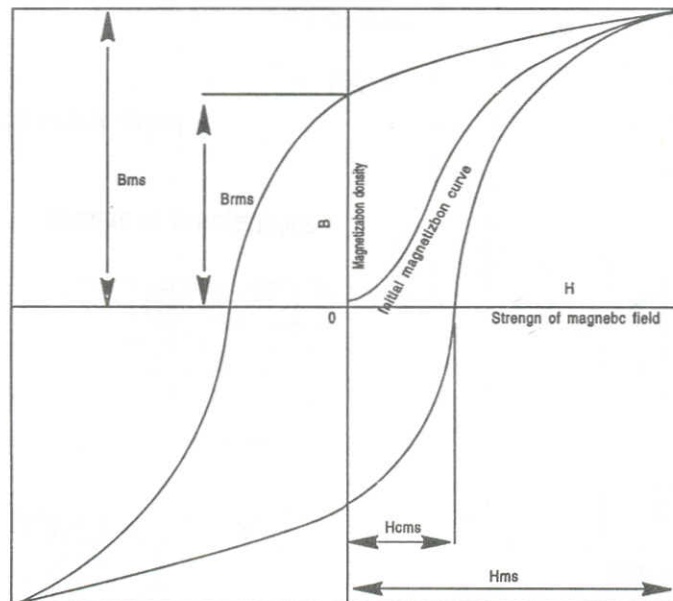

SPECIFICATION

規格號碼
DRAWING NO.

顧主 CUSTOMER		品名 ITEM V2F1 MATERIAL			關連規格號碼 CUSTOMER DRAWING NO.		
----------------	--	------------------------------------	--	--	--------------------------------	--	--

材質 MAT'L	圖法 METHOD	單位 UNIT M/M	尺度 SCALE	制定 DESIGN	承認 APPVD	確認 CHKD	立案 DWN
				年 YEAR	月 MONTH	日 DAY	

修訂 REVISION	1.	年 YEAR	月 MONTH	日 DAY
	2.	年 YEAR	月 MONTH	日 DAY
	3.	年 YEAR	月 MONTH	日 DAY

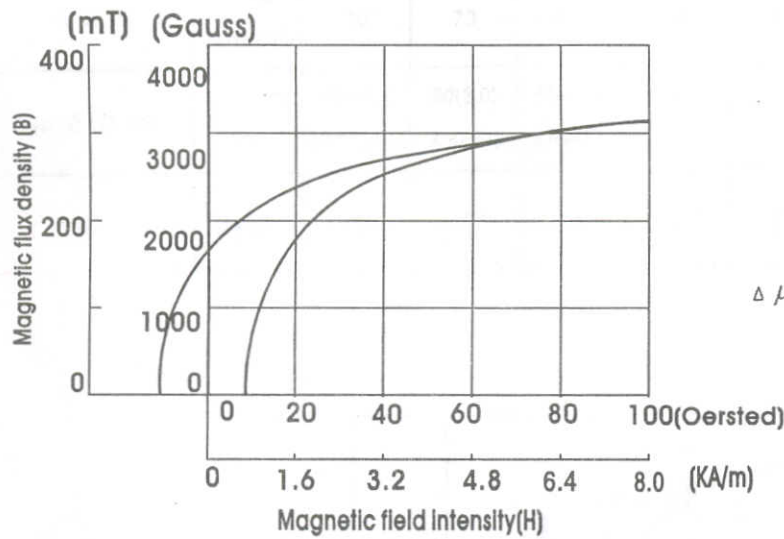

$\Delta \mu / \mu$ Vs. temperature curve (V-series materials)

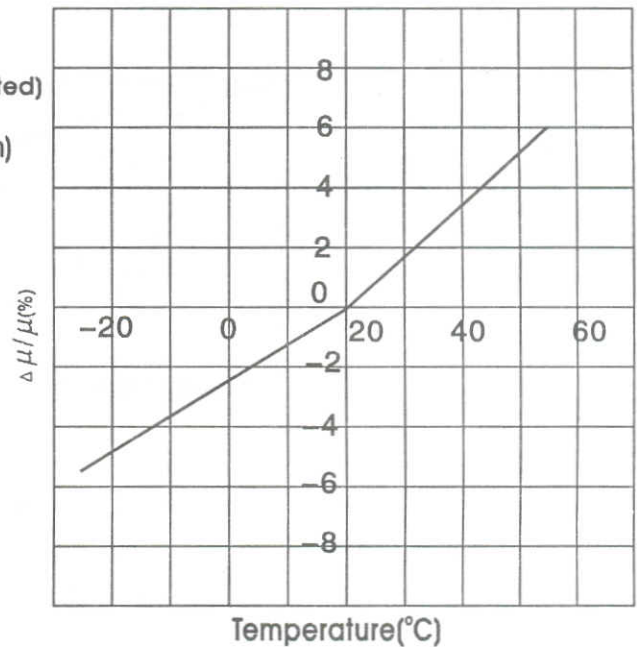

$\tan \delta / \mu iac$ Vs. frequency response characteristics (V-series materials)

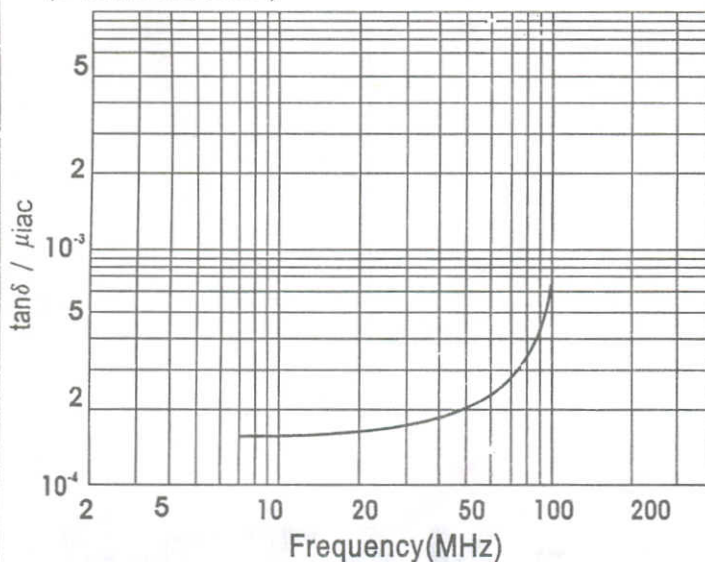



Test Report

No. CANEC0803512706

Date: 07 Jul 2008

Page 1 of 4

TAK TECHNOLOGY CO.,LTD
NO.3RD INDUSTRIAL AREA JUZHOU SHIJIE TOWN DONGGUAN CITY GUANGDONG PROVINCE
CHINA

The following sample(s) was/were submitted and identified on behalf of the clients as :
V2F1 MATERIAL FERRITE CORE

SGS Job No. : 11133899 - SZ
SGS Internal Reference No. : 10.6
Date of Sample Received : 02 Jul 2008
Testing Period : 02 Jul 2008 - 07 Jul 2008
Test Requested : Selected test(s) as requested by client.
Test Method : Please refer to next page(s).
Test Results : Please refer to next page(s).

Signed for and on behalf of
SGS-CSTC Ltd.

Handwritten signature of Sunny

Huang Fang, Sunny
Sr. Engineer

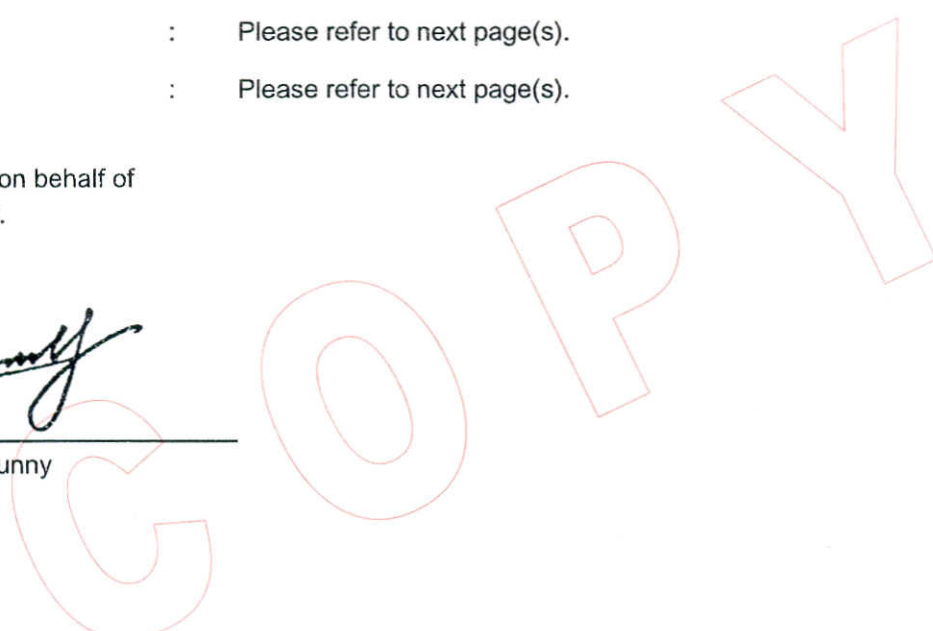

This document is issued by the Company under its General Conditions of Service printed overleaf or available on request and accessible at http://www.sgs.com/termsandconditions.htm. Attention is drawn to the limitation of liability, indemnification and jurisdiction issues defined therein. Any holder of this document is advised that information contained hereon reflects only the findings at the time of its intervention only and within the limits of Client's instructions, if any. The Company's sole responsibility is to its Client and this document does not exonerate parties to a transaction from exercising all their rights and obligations under the transaction documents. Any unauthorized alteration, forgery or falsification of the content or appearance of this document is unlawful and offenders may be prosecuted to the fullest extent of the law. Unless otherwise specified the results shown in this test report refer only to the sample(s) tested. This document cannot be reproduced except in full, without prior approval of the Company.



SGS-CSTC Standards Technical Services Co., Ltd.
Guangzhou Branch Mechanical Laboratory

198 Kezhu Road, Sciencetech Park Guangzhou Economic & Technology Development District, Guangzhou, China 510663
中国·广州·经济技术开发区科学城科珠路198号 邮编:510663

t (86-20)82155555 f (86-20)82075113 www.cn.sgs.com
t (86-20)82155555 f (86-20)82075113 e sgs.china@sgs.com

GZCM 2533055



Test Report

No. CANEC0803512706

Date: 07 Jul 2008

Page 2 of 4

Test Results:

ID for specimen 1 : CAN08-035127.006
 Description for specimen 1 : Dk-gray core

Heavy metal(s)

Test Item(s)	Unit	Test Method (Reference)	Result	MDL
Cadmium (Cd)	mg/kg	IEC 62321/2nd CDV (111/95/CDV), ICP-OES	N.D.	2
Lead (Pb)	mg/kg	IEC 62321/2nd CDV (111/95/CDV), ICP-OES	18314	2
Mercury (Hg)	mg/kg	IEC 62321/2nd CDV (111/95/CDV), ICP-OES	N.D.	2
Hexavalent Chromium (CrVI) by alkaline extraction	mg/kg	IEC 62321/2nd CDV (111/95/CDV), UV-Vis	N.D.	2

Note:

1. mg/kg = ppm
2. N.D. = Not Detected (< MDL)
3. MDL = Method Detection Limit

COPY

This document is issued by the Company under its General Conditions of Service printed overleaf or available on request and accessible at http://www.sgs.com/terms_and_conditions.htm. Attention is drawn to the limitation of liability, indemnification and jurisdiction issues defined therein. Any holder of this document is advised that information contained hereon reflects the Company's findings at the time of its intervention only and within the limits of Client's instructions, if any. The Company's sole responsibility is to its Client and this document does not exempt any party to a transaction from exercising all their rights and obligations under the transaction documents. Any unauthorized alteration, forgery or falsification of the content or appearance of this document is unlawful and offenders may be prosecuted to the fullest extent of the law. Unless otherwise stated the results shown in this test report refer only to the sample(s) tested. This document cannot be reproduced except in full, without prior approval of the Company.



GZCM 2533056

ATTACHMENTS

Testing Flow Chart

- 1) Name of the person who made measurement: Bowen Chen
- 2) Name of the person in charge of measurement: Adams Yu
- 3) These samples were dissolved totally by pre-conditioning method according to below flow chart.
(Cr⁶⁺ test method excluded)

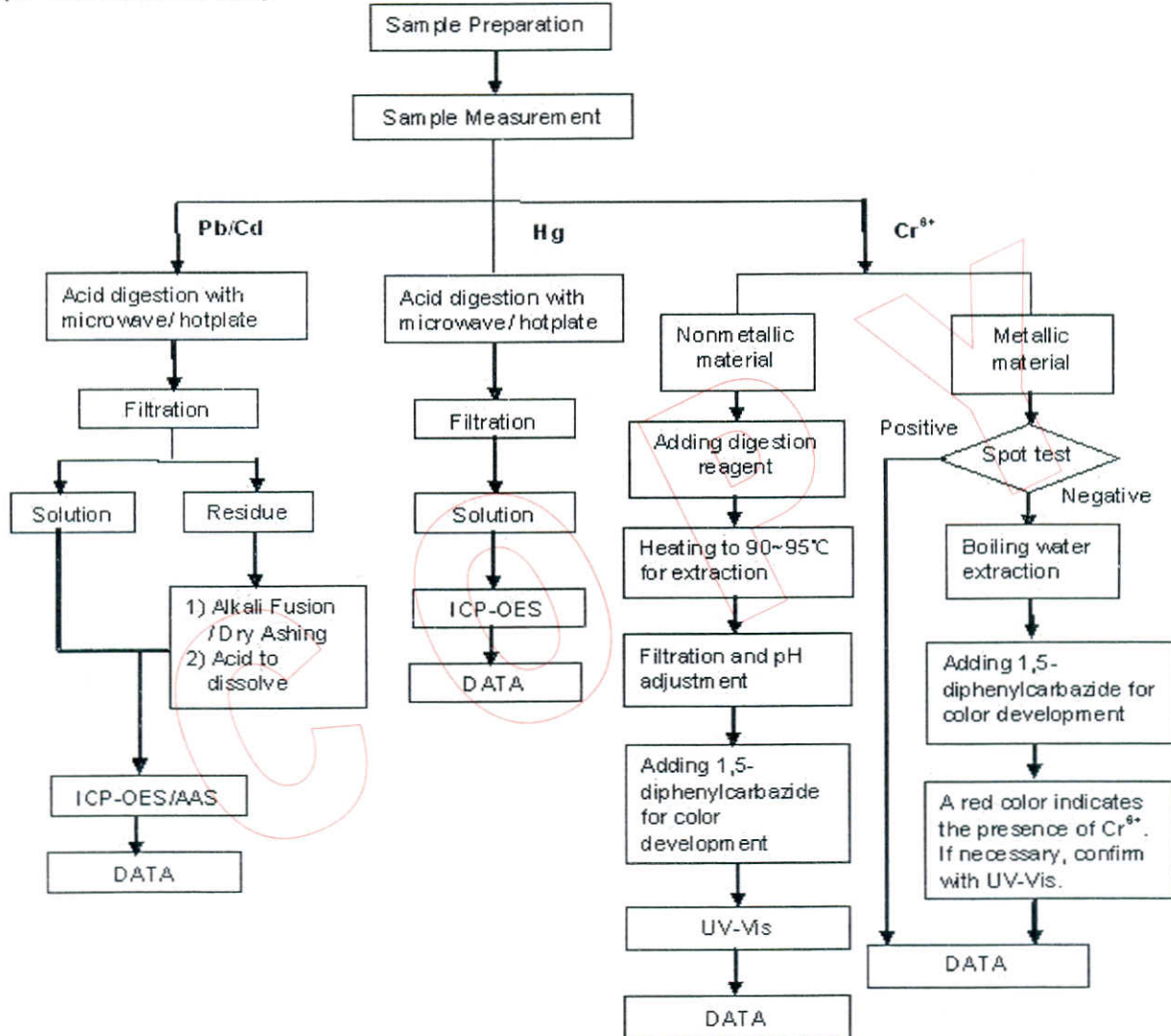

This document is issued by the Company under its General Conditions of Service printed overleaf or available on request and accessible at http://www.sgs.com/terms_and_conditions.htm. Attention is drawn to the limitation of liability, indemnification and jurisdiction issues defined therein. Any holder of this document is advised that information contained hereon reflects the Company's findings at the time of its intervention only and within the limits of Client's instructions, if any. The Company's sole responsibility is to its Client and this document does not exempt the parties to a transaction from exercising all their rights and obligations under the transaction documents. Any unauthorized alteration, forgery or falsification of the content or appearance of this document is unlawful and offenders may be prosecuted to the fullest extent of the law. Unless otherwise specified the results shown in this test report refer only to the sample(s) tested. This document cannot be reproduced except in full, without prior approval of the Company.

Sample photo:

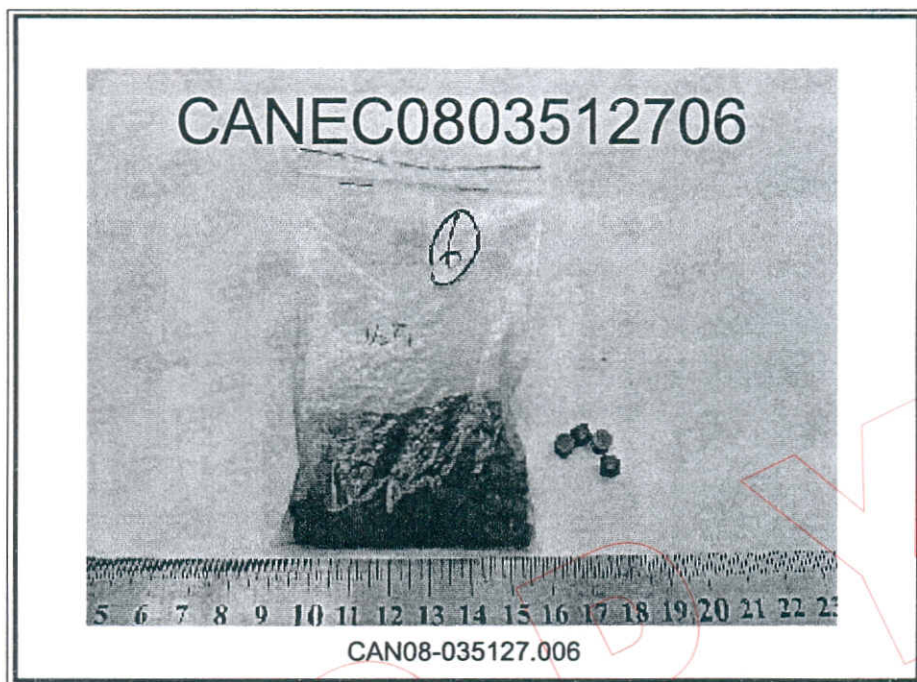

SGS authenticate the photo on original report only

*** End of Report ***

COPY

This document is issued by the Company under its General Conditions of Service printed overleaf or available on request and accessible at http://www.sgs.com/terms_and_conditions.htm. Attention is drawn to the limitation of liability, indemnification and jurisdiction issues defined therein. Any holder of this document is advised that information contained hereon reflects the Company's findings at the time of its intervention only and within the limits of Client's instructions, if any. The Company's sole responsibility is to its Client and this document does not exonerate parties to a transaction from exercising all their rights and obligations under the transaction documents. Any unauthorized alteration, forgery or falsification of the content or appearance of this document is unlawful and offenders may be prosecuted to the fullest extent of the law. Unless otherwise stated the results shown in this test report refer only to the sample(s) tested. This document cannot be reproduced except in full, without prior approval of the Company.

